

## PSE-CEPR Policy Forum 2026

PSE-CEPR Policy Forum

Thursday 18 June 2026 Friday 19 June 2026

[Add to my calendar](#)

Location 48 Boulevard Jourdan, 75014 Paris, France

Location Amphithéâtre Daniel Cohen

Presence On site

Hourly 09:00 – 18:00

The Paris School of Economics (PSE) and the Centre for Economic Policy Research (CEPR) are glad to organize the fourth edition of the PSE-CEPR Policy Forum.



The Paris School of Economics will host the fourth PSE-CEPR Policy Forum on June 18 and 19, 2026, following the success of [the first three editions](#).

Jointly organized with the [Centre for Economic Policy Research](#) (CEPR), the forum aims to discuss critical emerging issues among leading researchers and policymakers, reaching a large audience that includes government officials and legislators, the media, and academia. The 2026 forum will be entitled: **Globalization at the Crossroads**.

### Program

09:00-09:15 – **Welcome speeches**

**Edouard Challe** (PSE, CNRS, CEPR), **Beatrice Weder di Mauro** (Geneva Graduate Institute, INSEAD, CEPR)

Chair: **Thierry Verdier** (PSE, ENPC, CEPR)

09:15-10:00 – **Opening Lecture**

**Isabelle Méjean** (Sciences Po, CEPII, CEPR)

10:00-11:00 – **Arnaud Costinot** (MIT, CEPR)

*How tariffs affect trade deficits*

Discussant: **Giancarlo Corsetti** (EUI, CEPR)

11:00-11:15 – Coffee break

11:15-12:15 – **Mathieu Parenti** (PSE, INRAE, CEPR)

*An economic analysis of extra-territorial taxation*

Discussant: **Swati Dhingra** (LSE, Bank of England, CEPR)

12:15-13:15 – Presentations by PhD students selected by the CEPR call for papers

13:15-14:15 – Lunch break and Poster Session PhD students

Chair: **Sandra Poncet** (PSE, Université Paris 1 Panthéon-Sorbonne)

14:15-15:30 – **Policy Session**

**Zsoka Koczan** (EBRD)

*EBRD report on industrial policy*

Discussant: **Lionel Fontagné** (PSE, i-MIP)

15:30-16:00 – Coffee break and Poster Session PhD students

16:00-17:00 – **Keynote Lecture**

**Pol Antràs** (Harvard University, CEPR)

17:00-18:00 – **Policy Conversation**

**Pol Antràs** (Harvard University, CEPR), **Beata Javorcik** (EBRD, CEPR)

Moderator: **Tim Phillips** (CEPR)

Chair: **Francesco Pappadà** (PSE, Cà Foscari University of Venice)

09:00-10:00 – **Alberto Martin** (CREI, CEPR)

*Hegemonic globalization*

Discussant: **Nuno Coimbra** (Banque de France, CEPR)

10:00-11:00 – **Liliana Varela** (LSE, CEPR)

*Granular corporate hedging under dominant currency*

Discussant: **Evgenia Passari** (Université Paris Dauphine-PSL, CEPR)

11:00-11:15 – Coffee break

11:15-12:15 – **Éric Monnet** (PSE, EHESS, CEPR)

*Central banks and the absorption of international shocks (1891-2019)*

Discussant: **Philippe Bacchetta** (Université de Lausanne, CEPR)

12:15-13:15 – Presentations by PhD students selected by the CEPR call for papers

13:15-14:15 – Lunch break and Poster Session PhD students

Chair: **Tobias Broer** (PSE, Université Paris 1 Panthéon-Sorbonne, CEPR)

14:15-15:30 – **Policy Session**

**Beatrice Weder di Mauro** (Geneva Graduate Institute, INSEAD, CEPR)

*CEPR report on global imbalances*

Discussant: **Olivier Blanchard** (PSE, i-MIP, CEPR)

15:30-16:00 – Coffee break and Poster Session PhD students

16:00-16:30 – **Keynote Lecture**

**Gita Gopinath** (Harvard University)

16:30-17:30 – **Policy Conversation**

**Gita Gopinath** (Harvard University), **Philip Lane** (ECB, CEPR)

Moderator: **Tim Phillips** (CEPR)

17:30-18:00 – **Daniel Cohen Prize Award Ceremony**

**Jean-Olivier Hairault** (PSE, Université Paris 1 Panthéon-Sorbonne), **Frédéric Worms** (ENS-PSL)

#### Organizers:

- **Edouard Challe** (PSE, CNRS, CEPR)
- **Jean-Olivier Hairault** (PSE, Université Paris 1 Panthéon-Sorbonne)
- **Beatrice Weder di Mauro** (Geneva Graduate Institute, INSEAD, CEPR)

*The Daniel Cohen Prize Award Ceremony organized on Friday, June 19 is supported by the association des anciens élèves de l'École normale supérieure (A-Ulm) and **Emmanuel Boussard**, former student of the ENS-PSL and co-founder of *Boussard & Gavaudan*.*

  
BOUSSARD &  
GAVAUDAN

When this map is selected with the keyboard, you can use the + and – keys of the keyboard to perform a zoom in or out, as well as the up, down, right et left keys of the keyboard to move the map.

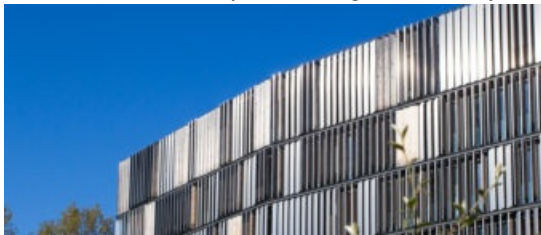

**Paris School of Economics**

Address: 48 boulevard Jourdan 75014 Paris



PARIS SCHOOL OF ECONOMICS  
ECOLE D'ECONOMIE DE PARIS  
Paris School of Economics

Address: 48 boulevard Jourdan 75014 Paris

---

